

# My Wandering Mind

Music by Sir Arthur Sullivan, adapted  
Words by Ian C. McKay

Soloist

Piano

Second Piano, if available

7

7

7

7

7

# My Wandering Mind

14

21

# My Wandering Mind

28

Bass line for measures 28-33. Measure 28 starts with a whole rest. Measure 33 ends with a double bar line and repeat sign.

When all week long  
When peeps have some -

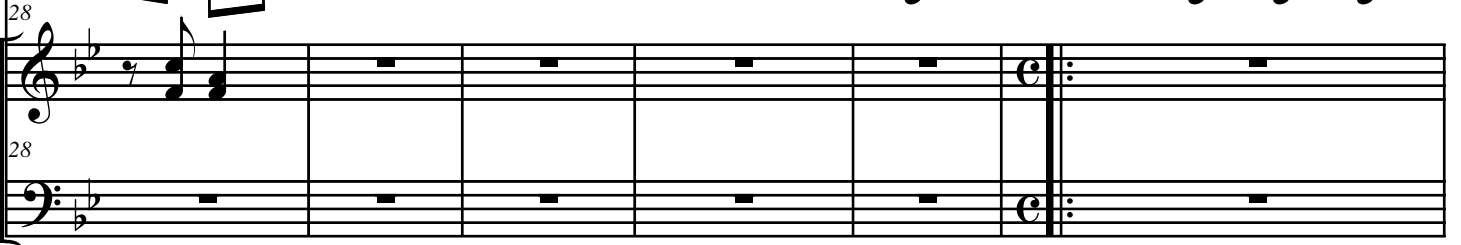

Empty treble and bass staves for measures 28-33. Measure 28 starts with a whole rest. Measure 33 ends with a double bar line and repeat sign.

34

Bass line for measures 34-39. Measure 34 starts with a quarter note. Measure 39 ends with a quarter note and a double bar line.

the peeps at - tend The end - less round of peeb mon - ot - on - y - - -  
thing to de - cide, If they've a brain and cer - eb - ell - um too, —

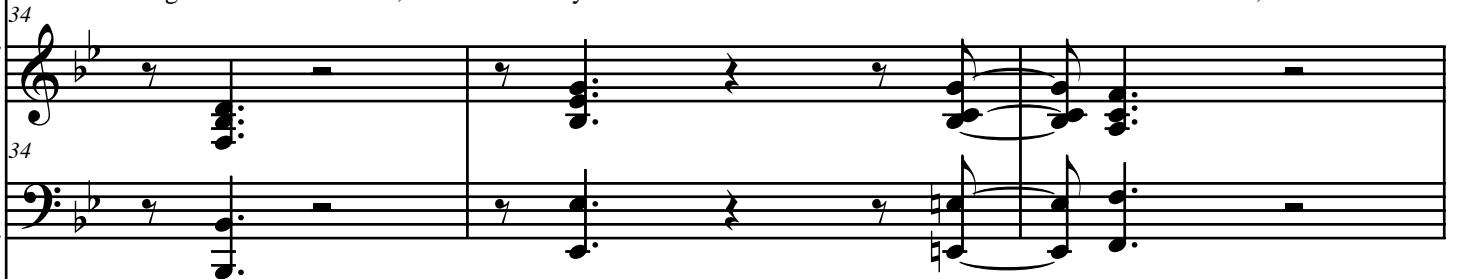

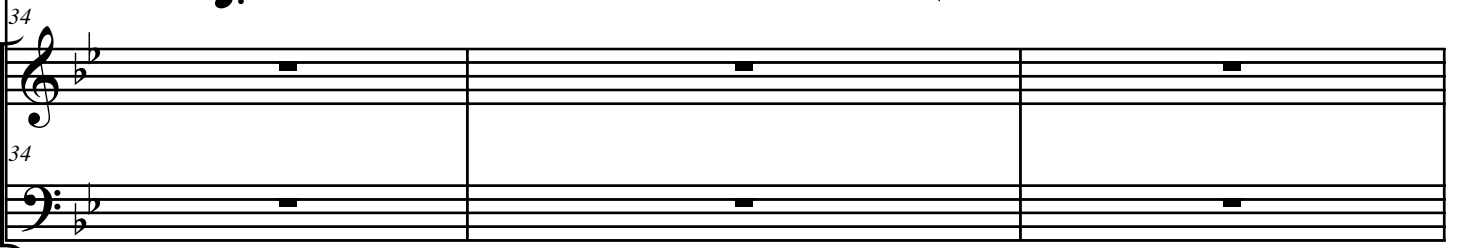

Empty treble and bass staves for measures 34-39. Measure 34 starts with a whole rest. Measure 39 ends with a double bar line.

## My Wandering Mind

37

Their minds and brains at times will tend to wan - der; that is, if  
They've got to leave that brain a - side and do just as their lead -

37

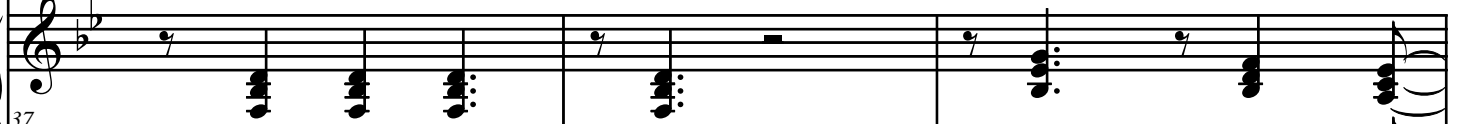

37

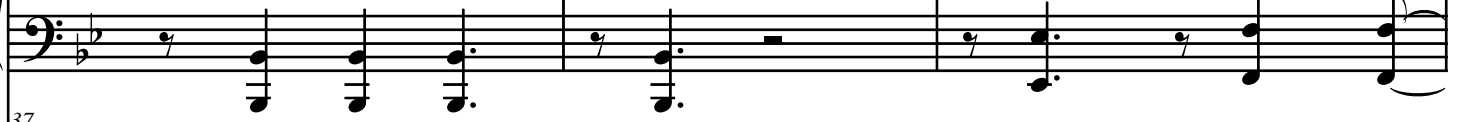

37

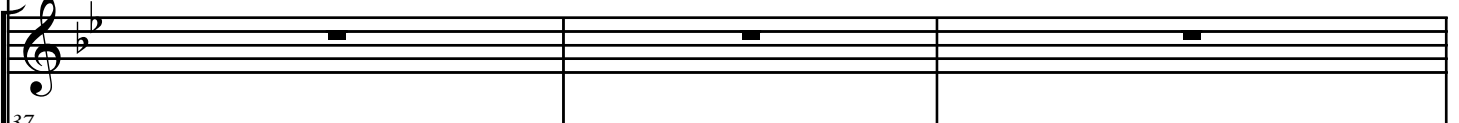

37

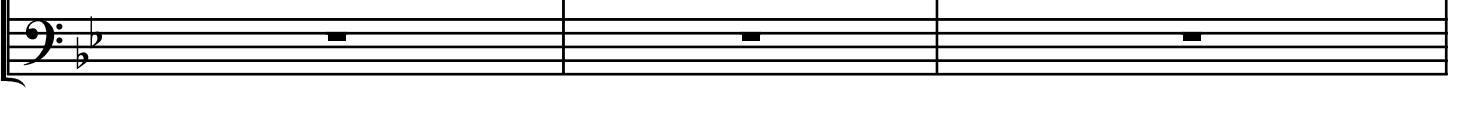

40

they've got an - y — So while the Man of God held forth, ex -  
ers tell 'em to; — But then, the pros - pect of a lot of —

40

40

40

40

# My Wandering Mind

43

- hort - ing, warn - ing and ad - mon - ish - ing I thought of life  
— bright E Bs in close prox - im - it - y All think - ing for

43

43

43

43

46

and death and birth and time - less truths that are as - ton - ish - ing  
them-selves is what no MoG can face with equ - an - im - it - y

46

46

46

46

My Wandering Mind

49

I thought how good and wise - and right, \_\_\_ fal-la-a la! \_\_\_ fal la-a la! Of Prov-id-ence  
So let's re-joice that they're \_\_\_ so right, \_\_\_ fal la-a la! \_\_\_ fal la-a la! And Prov-id-ence

49

49

49

49

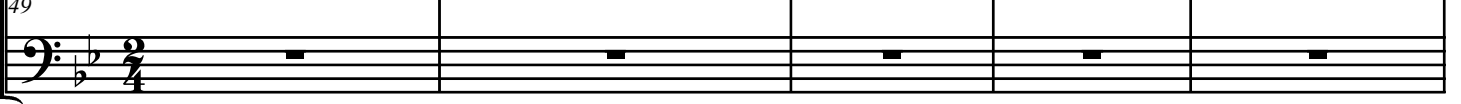

54

to plan \_\_\_ so well, \_\_\_ fal la-a la \_\_\_ la! Tha - at ever-y child who-'s born to-night  
has planned \_\_\_ so well! \_\_\_ fal la-a la \_\_\_ la! Tha - at ever-y child who-'s born to-night

54

54

54

54

My Wandering Mind

59

Bass line for measures 59-63, featuring a melodic line in a 7/8 time signature.

is ei-ther bound fo-r Heaven or Hell: He's eith-er a litt - le Tay - lor-ite or else a lit -  
is ei-ther bound fo-r Heaven or Hell: He's eith-er a litt - le Tay - lor-ite or else a lit -

59

59

59

59

64

Bass line for measures 64-68, featuring a melodic line in a 7/8 time signature.

tle in - fi-del — Fal la-a la - a fal la-a la! He's ei-ther a litt - le Tay - lor-ite or else a lit-tle  
tle in - fi-del — Fal la-a la a fal la-a la! He's ei-ther a litt - le Tay - lor-ite or else a lit-tle

64

64

64

64

70

— in - fid - el! Fal lal la! —  
— in - fid - el! Fal lal la! *mf*